

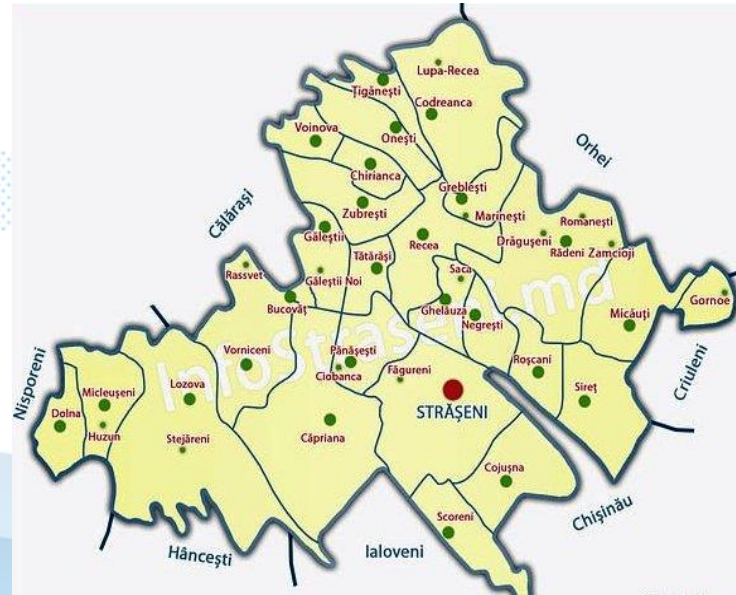

# *REPUBLIC OF MOLDOVA*

## *STRĂȘENI DISTRICT*





## ***General data:***

**Strășeni is situated in the center of Moldova, at about 23 km from its capital, Chișinău.**

**Area– 72908, 83 ha**

**Population-92,4 thousand inhabitants:**

- urban population– 22, 2 thousand people**
- rural population– 70, 2 thousand people**



**The coat of arms of Strășeni**



**The flag of Strășeni District**

## *Historical, ecclesiastic monuments:*



**Căprian Monastery**



**„Mucenic Iacov Persul”,  
Monastery, Sireți village**



**Țigănești Monastery**



**Wooden Church, Vorniceni village**





## ***Natural monuments:***



## **Codru Natural Reservation**





## *Traditions, festivals, cultural events:*



**International Folklore Festival „Cântec, Joc și Voie Bună”**



**„Dor de Eminescu”**



**International Festival of Music and Poetry „Eminesciana”**





## Winery:



LLC „Bostovan”, Onești village



## *Traditions and Handicraft:*





# ***Museums and Archeological Patrimony:***



**Ralli Manor House —A. S. Puşkin Museum, Dolna village**



**Pottery and Cristian  
necropole Workshop from the  
„Golden Horde” Age**

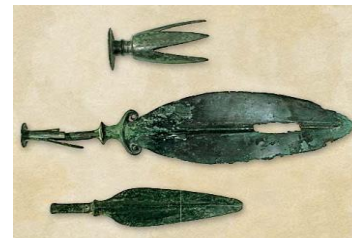

**Pieces from the Bronze  
Age, Lozova village**







## ***Tourist infrastructure:***



**„La Bădiș” Restaurant**



**„Loripaz” LLC**



**Ethno –Cultural Complex ”VATRA”**



**„Lacul verde” LLC**



***THANK YOU***  
***FOR YOUR ATTENTION !***